

Materials:
 Walls: Stone or render finished
 Roof: Clay tiles
 Windows & Doors: White UPVC
 Grounds: Lawn, shrubs, lawn care

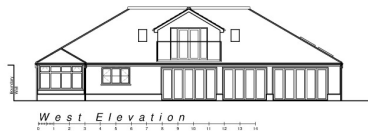

THIS DRAWING IS THE PROPERTY OF DRAWING DESIGNS SOLUTIONS LTD. IT IS TO BE USED ONLY FOR THE PROJECT AND SITE SPECIFICALLY IDENTIFIED HEREIN. ANY REUSE OR MODIFICATION OF THIS DRAWING WITHOUT THE WRITTEN PERMISSION OF DRAWING DESIGNS SOLUTIONS LTD. IS STRICTLY PROHIBITED.

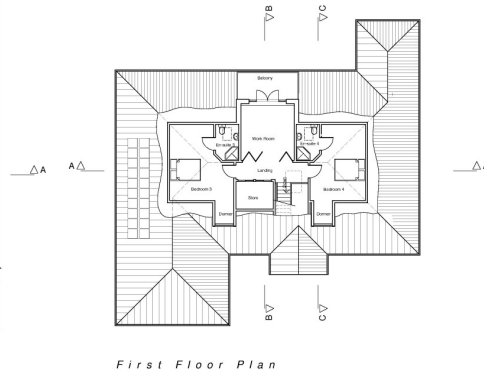
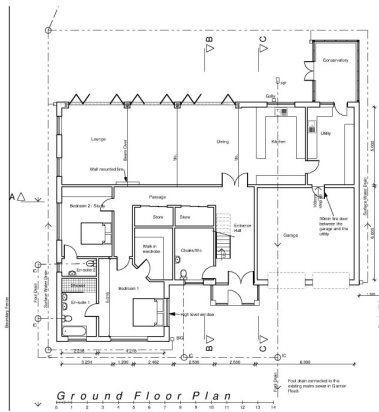

Revision:	A
Drawing Number:	2016-0865
Date Drawn:	08/12/2016
Scale:	1:100
Client:	Mr & Mrs Stephenson
Project:	Proposed Dwelling @ Foville's Manor, Foville's Manor, Foville's Manor
Title:	Proposed Plans & Elevations

Drawing Designs Solutions Ltd
 Architectural Specialists in Domestic & Residential Design
 Unit 10, The Mill, Foville's Manor, Foville's Manor, Foville's Manor
 Tel: 01273 810000
 Email: info@drawingdesignsolutions.co.uk
 Website: www.drawingdesignsolutions.co.uk

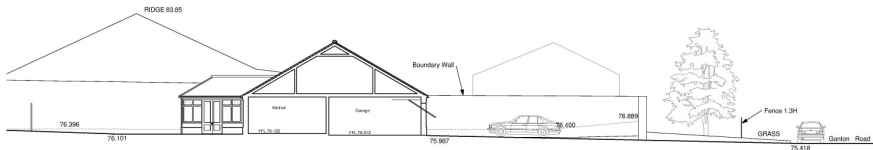

Section C-C'

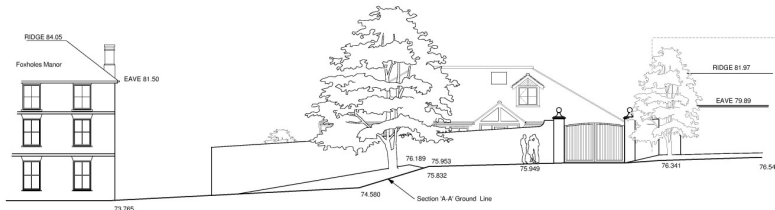

Section A-A'

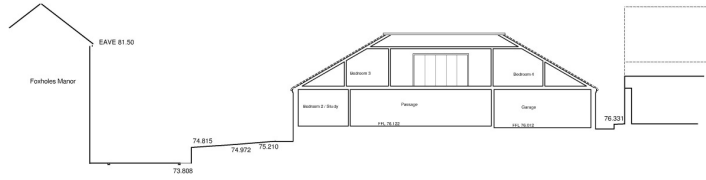

Section B-B'

THIS DRAWING AND ALL INFORMATION CONTAINED HEREIN ARE THE PROPERTY OF DRAWING DESIGNS SOLUTIONS LTD. ANY REPRODUCTION OR TRANSMISSION OF THIS DRAWING WITHOUT THE WRITTEN PERMISSION OF DRAWING DESIGNS SOLUTIONS LTD. IS STRICTLY PROHIBITED. ANY UNAUTHORIZED USE OF THIS DRAWING WILL BE PROSECUTED TO THE FULL EXTENT OF THE LAW.

Revision 1	
Drawing Number	2016-0807
Date Drawn	08/12/2016
Scale	1:100
Client	Mr & Mrs Stephenson
Project	Proposed Dwelling @ Fontholes Manor, Fontholes PO20 3JG
Title	Proposed Sections

DATE VALID
14/02/17

Drawing Designs Solutions Ltd
Architectural Specialists in Domestic & Residential Design
Civil
Village House
100 High Street
Bristol
BS1 1JH
0117 910 1000